

TOWNSHIP ROAD 240 UPGRADE

FUNDED BY SMALL COMMUNITIES FUND
 GRANT AND DEVELOPER OFF-SITE LEVIES

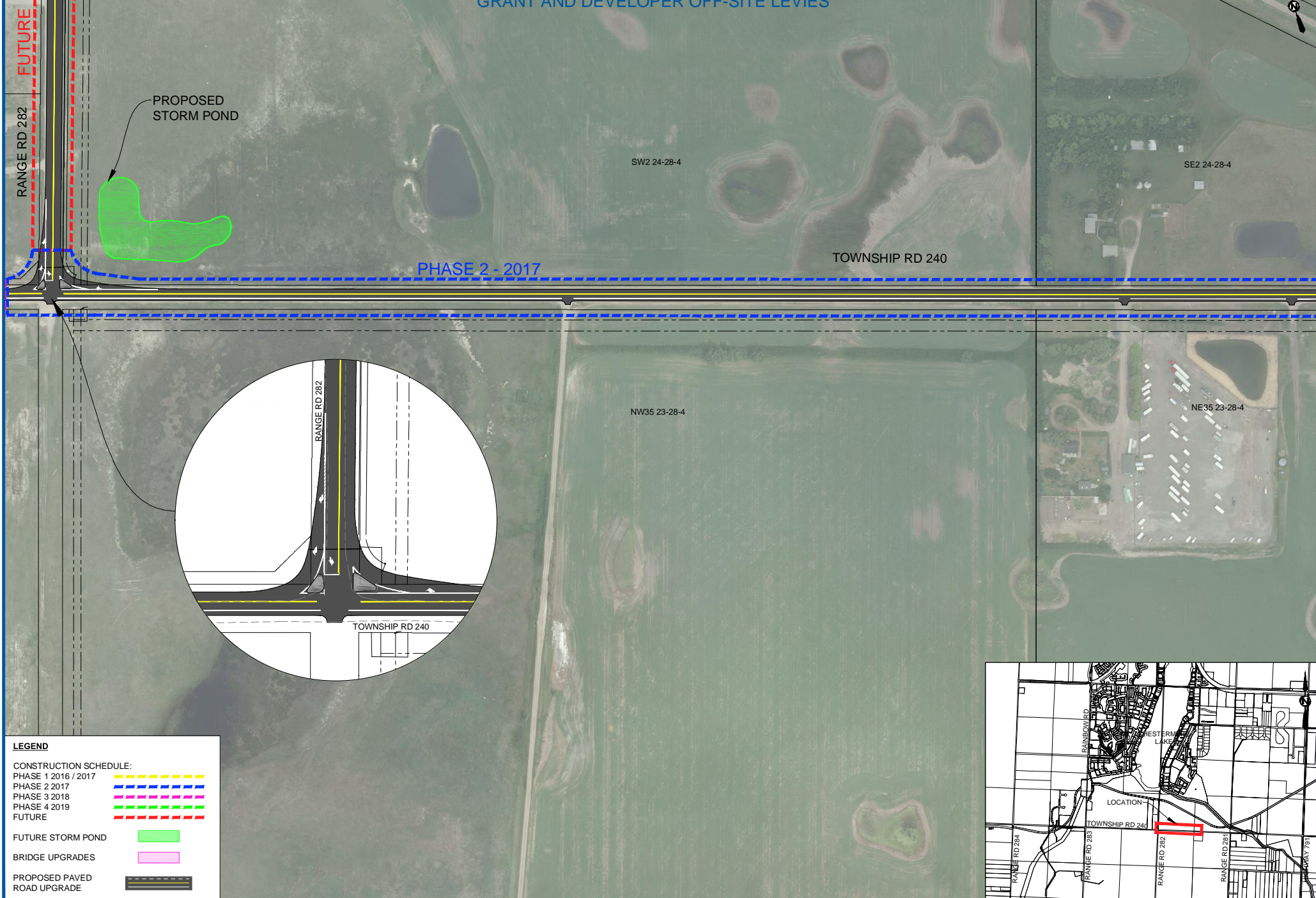

RANGE RD 282
 FUTURE

PROPOSED STORM POND

PHASE 2 - 2017

SW2 24-28-4

SE2 24-28-4

TOWNSHIP RD 240

NW35 23-28-4

NE35 23-28-4

RANGE RD 282

TOWNSHIP RD 240

